

ATTACHMENT B

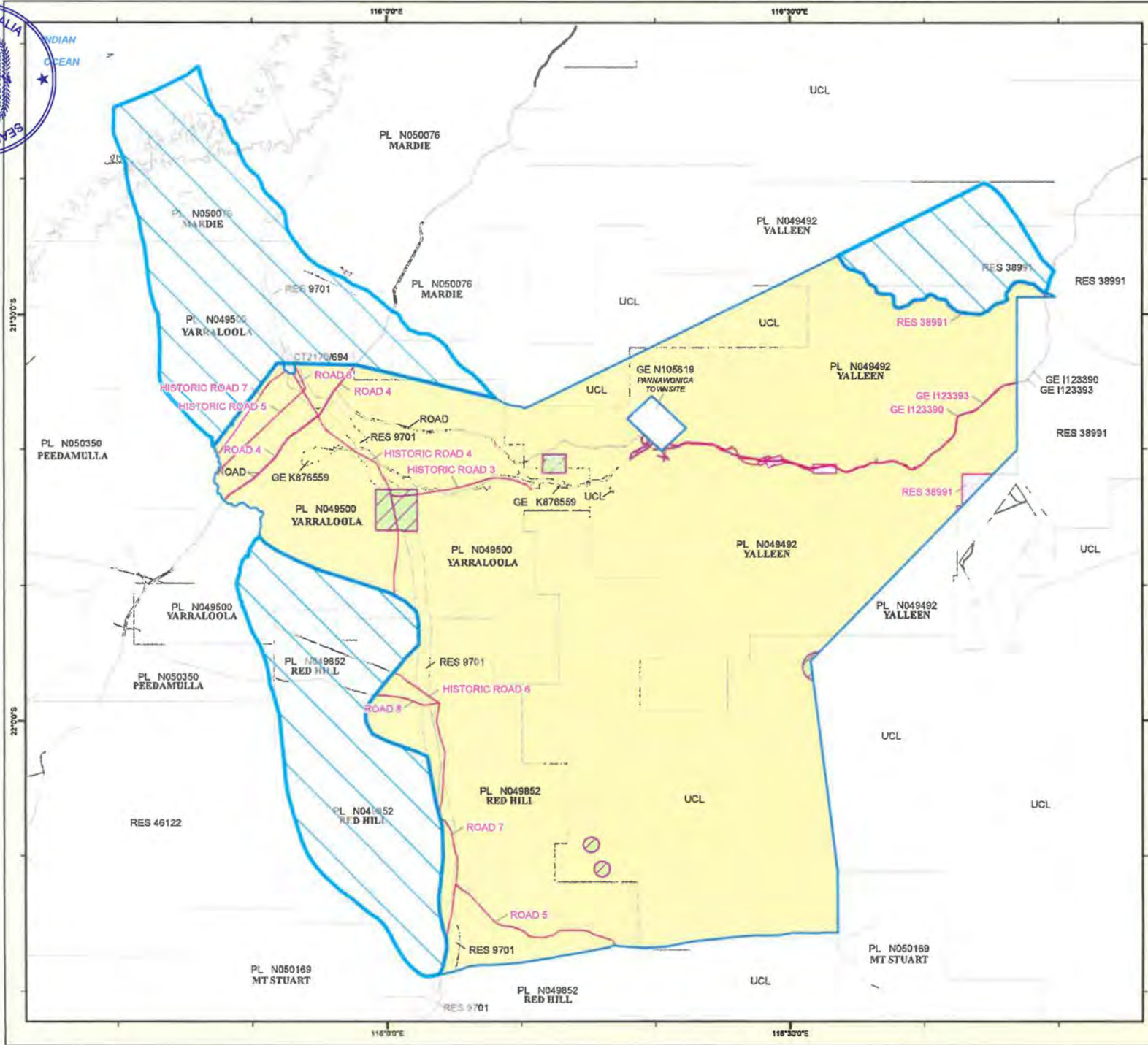

ATTACHMENT B



KURUMA MARTHUDUNERA PART B AND ROBE RIVER KURUMA DETERMINATION OF NATIVE TITLE WAD 6090 of 1998 and WAD 370 of 2016 SCHEDULE TWO

LEGEND

- DETERMINATION AREA (Schedule One)
- APPLICATION AREA DISMISSED
- EXCLUSIVE AREA (paragraph 4 and Schedule Three)
- NON-EXCLUSIVE AREA (Paragraph 5)
- AREAS WHERE NATIVE TITLE DOES NOT EXIST (Paragraph 2 and Schedule Four)
- AREAS TO WHICH SECTION 47B OF THE NTA APPLIES (Paragraph 9 and Schedule Five)

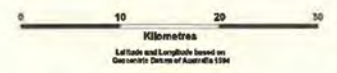

DATA SOURCES

Cadastral and Tenure information sourced from Landgate Spatial Catalogue Database (SCDB), 1 August 2019 and 2 January 2018. Administrative boundaries are sourced from the Landgate Administrative Boundaries Dataset. Topographical data sourced from the PIMA Dataset. Road names sourced from Landgate Road Centrelines Dataset. Coastlines and shorelines are integrated from aerial photography or recorded from ground surveys. Local Authorities terminate at Low Water Mark (LWM) unless otherwise specified. Pastoral Leases terminate 40 metres above High Water Mark (HWM) unless otherwise specified. Subsets shown are Unallocated Crown Land (UCL) unless otherwise specified. All referenced Deeds, Plans and Diagrams are held by the Western Australian Land Information Authority, trading as Landgate. This map is indicative only.



DISCLAIMER

This map is a partial reproduction of data extracted from Landgate Database and is intended to be an overview of general geographical information. It does not constitute a deed or any other legal document. The application boundaries are indicated by the National Native Title Tribunal (NNTT) and Federal Court. Evidence should be made to the NNTT for confirmation of the boundary for any legal purposes. In the event of any discrepancy between the written application boundary description and the source depicted on this map, the written description shall take precedence as the map and/or information are indicative only.

**GRAPHIC SERVICES
 PRODUCED 11/03/2020**

Street address: 1 Midland Square, Midland, WA 6055
 Postal address: PO Box 2222, Midland, WA 6055
 Tel: (08) 9273 7389
 email: geographic.enquiries@landgate.wa.gov.au
 Internet: www.landgate.wa.gov.au

